

PLAT OF SURVEY

A PARCEL OF LAND KNOWN AS PARTS OF VACATED DILLMAN STREET, PARTS OF A VACATED ALLEY, LOT 278, PART OF LOTS 279 & 291 IN AND OF THE ORIGINAL PLAT OF THE TOWN OF CENTRE, NOW WILLIAMS CENTER, SITUATED IN THE SOUTHWEST QUARTER OF SECTION 35, TOWN 6 NORTH, RANGE 2 EAST, WILLIAMS CENTER VILLAGE, CENTER TOWNSHIP, WILLIAMS COUNTY, OHIO. LOCATED WITHIN THE NORTH AND EAST OF THE FIRST PRINCIPAL MERIDIAN OF THE ORIGINAL LAND SUBDIVISIONS OF OHIO.

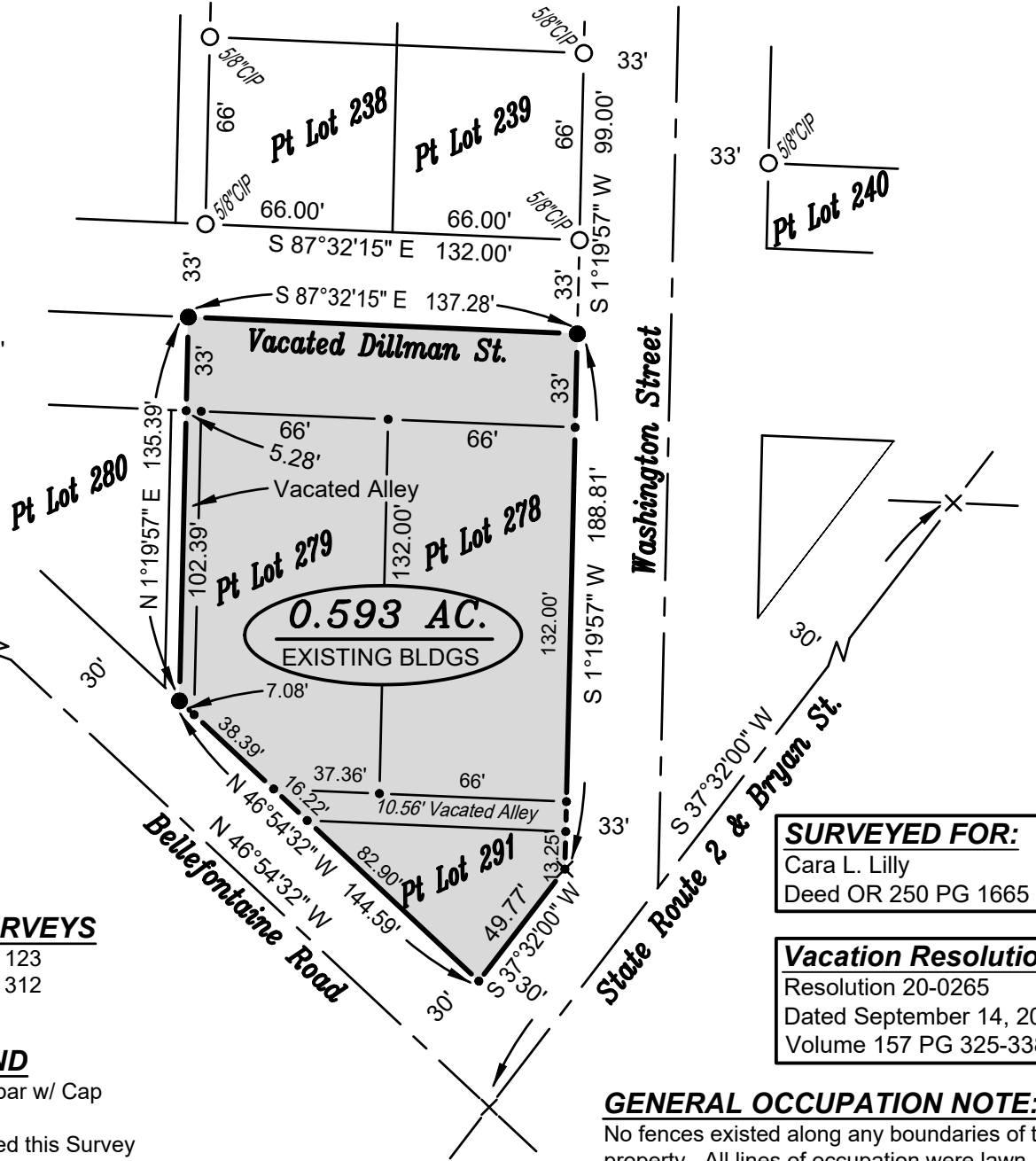
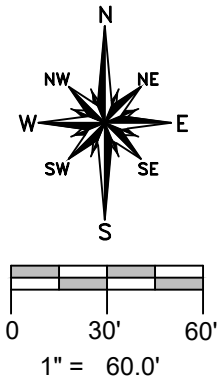

REFERENCE SURVEYS
 Volume 9V Page 123
 Volume 9V Page 312

- SURVEY LEGEND**
- Placed 5/8" Rebar w/ Cap
 - × Found PK Nail
 - Point Established this Survey
 - Found Iron Pin or Pipe
 - × Placed MAG Nail

SURVEYED FOR:
 Cara L. Lilly
 Deed OR 250 PG 1665

Vacation Resolution:
 Resolution 20-0265
 Dated September 14, 2020
 Volume 157 PG 325-338

GENERAL OCCUPATION NOTE:
 No fences existed along any boundaries of this property. All lines of occupation were lawn.

I HEREBY CERTIFY THAT I HAVE SURVEYED THE PREMISES SHOWN ON THE PLAT ABOVE. ALL DIMENSIONS ARE SHOWN IN FEET AND DECIMALS THEREOF. SINCE THIS SURVEY DOES NOT INCLUDE A TITLE SEARCH, THERE COULD BE EASEMENTS OR OTHER ENCUMBRANCES ON THE LAND WHICH ARE NOT SHOWN ON THIS SURVEY PLAT. IF THESE ARE REQUIRED, PLEASE FURNISH THE NECESSARY INFORMATION. THE BEARINGS AND DISTANCES SHOWN ON THE PLAT ABOVE ARE BASED ON STATE PLANE COORDINATES, SPC83, ZONE-OHIO NORTH. THIS SURVEY HAS BEEN RECORDED IN VOL. 10V, PAGE 130 OF THE WILLIAMS COUNTY SURVEY RECORDS.

Brian M. Wieland
 BRIAN M. WIELAND - REGISTERED SURVEYOR NO. 8286

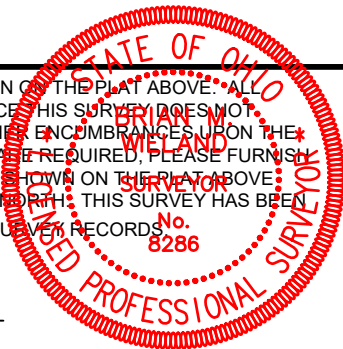

DATE: 11-24-20 | JOB: 20-123

WIELAND SURVEYING & ENGINEERING, LLC
 14067 COUNTY ROAD 20
 WEST UNITY, OH 43570
 419-553-0112 VOICE
 brian@wielandsurveying.com